

Cl B

Křížová cesta – NOC KOSTELŮ '11

Andantino

I.

P. Šmolík

2

II.

Vivace

f

31

f

37

III.

Andante

p

46

50

Adagio ♩=50

IV.

mf

59

cresc.

63

68

VII.

5

Vivace

f

122

129

VIII.

Adagio $\text{♩} = 50$

pp

pp

144

mf

IX.

X.

Vivace **XI.**

f

184

Lento **XII.**

p

196

mf

201

rit.

dim.

XIV.

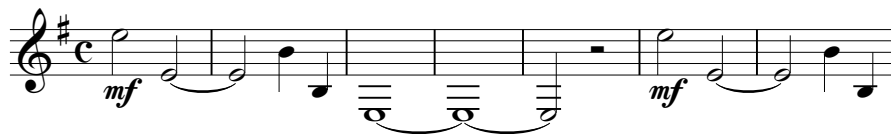

AMEN

