Tři snadná aleluja
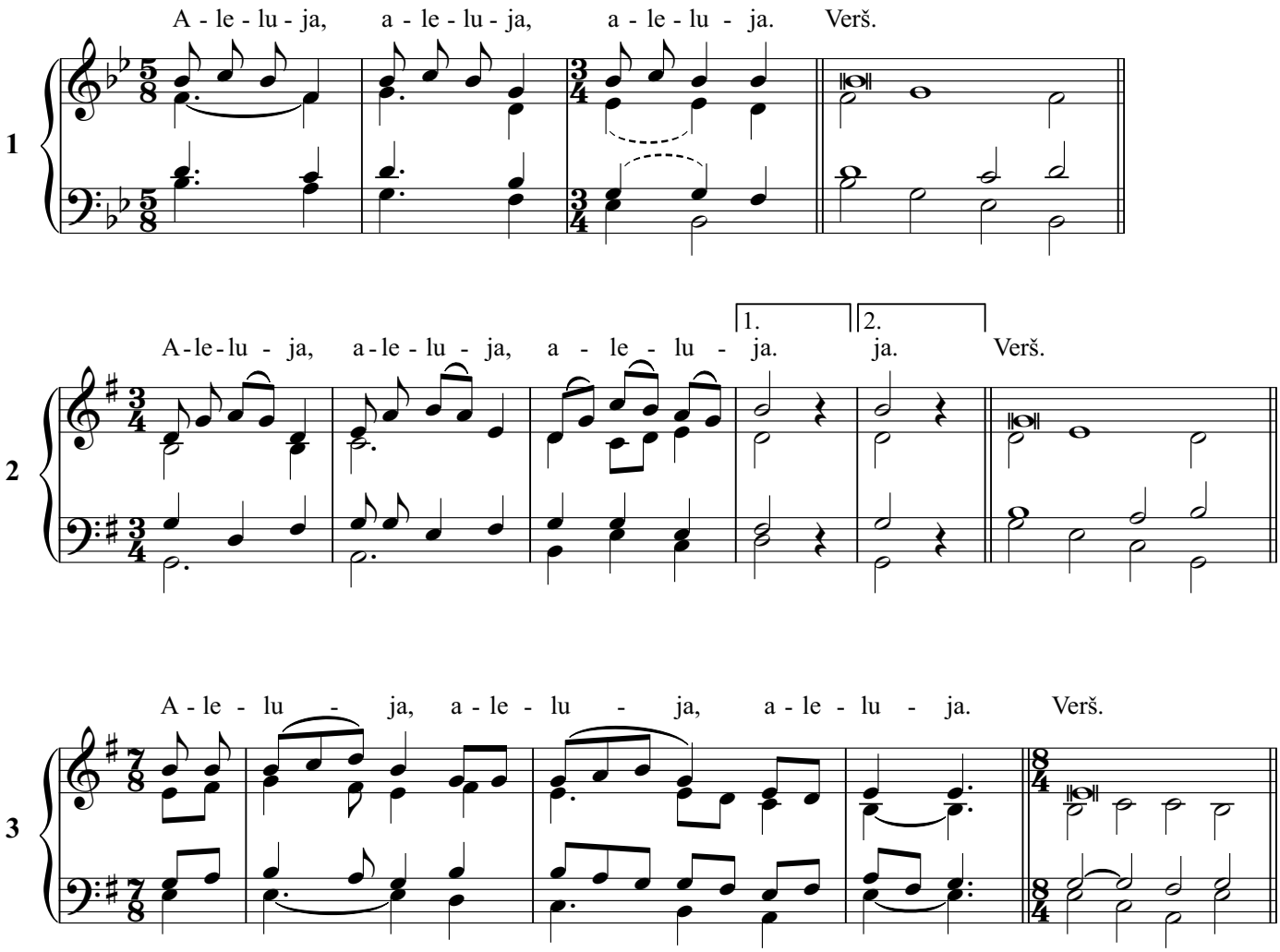
PŠ 1999 a 2020