

2

Vivace **II.**

f

31 *f*

37

Andante **III.**

p

46

50

Adagio $\text{♩} = 50$
8

IV.

f *sim.*

66

Andantino $\text{♩} = 2$

V.

rit. *p* Recitativo Andantino $\text{♩} = 2$

80 rit. *p* Recitat. $\text{♩} = 2$ Andantino $\text{♩} = 2$

87 *p*

92 *mp* rit.

4

Liberamente **VI.**

2 6 8 rit. 4

Viyace **VII.**

f

122

tr.

129

tr.

Adagio ♩=50

VIII.

IX.

6

X.

XI.

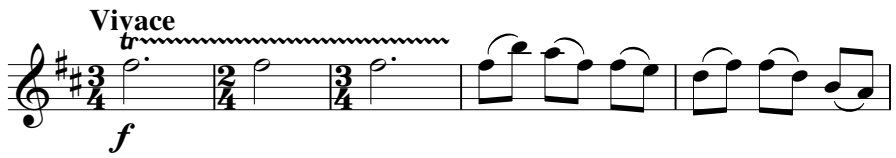

Lento XII.

p

196

f

201

dim. **rit.**

Andantino **XIII.** **Recitat.**

214 **Recitativo** **Andantino**

220

223

